ALGORITMO PER UNA TUMEFAZIONE PALPABILE DELLA MAMMELLA

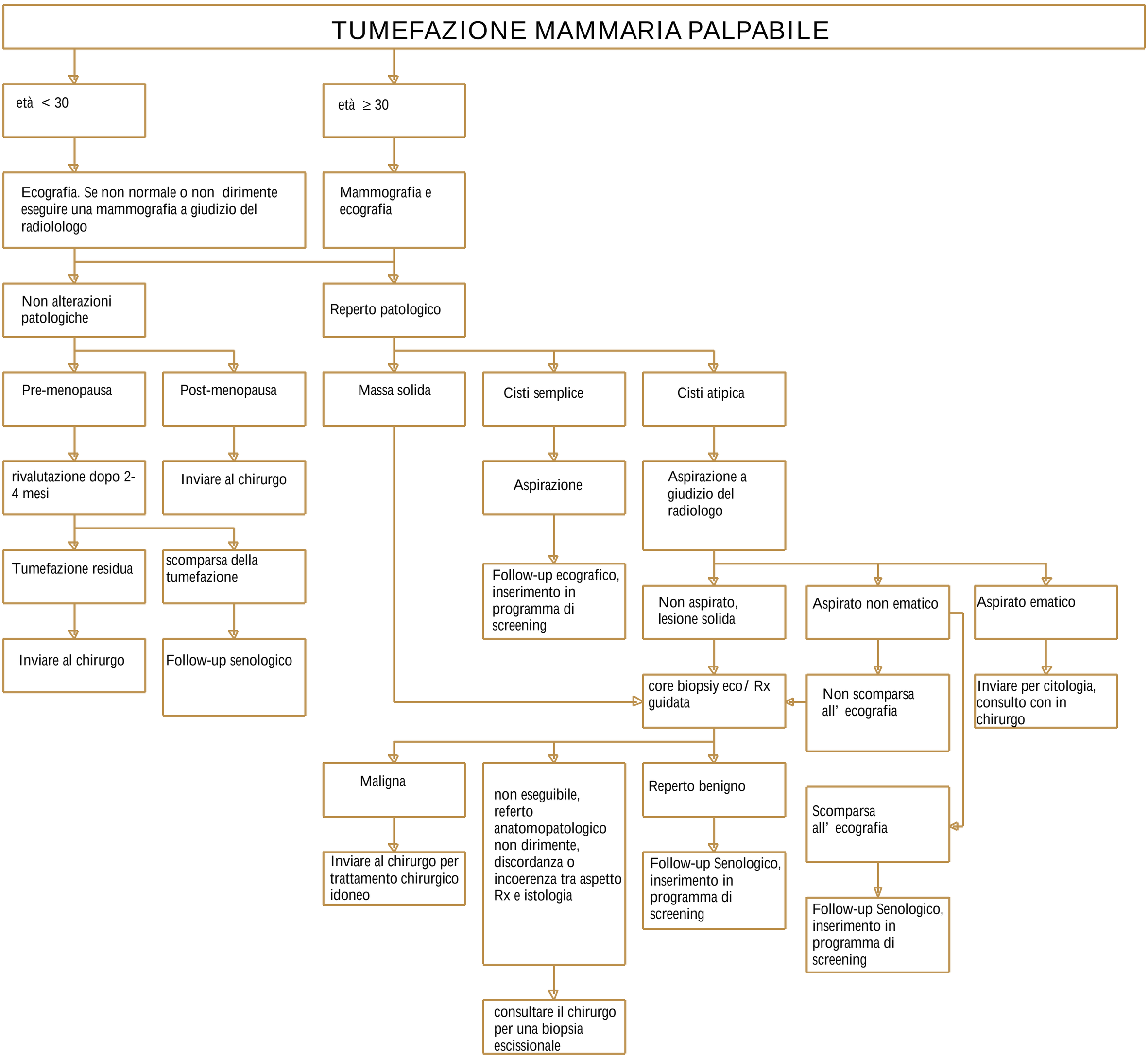

Estratto da: 2003 Risk Management Foundation of the Harvard Medical Instititutions